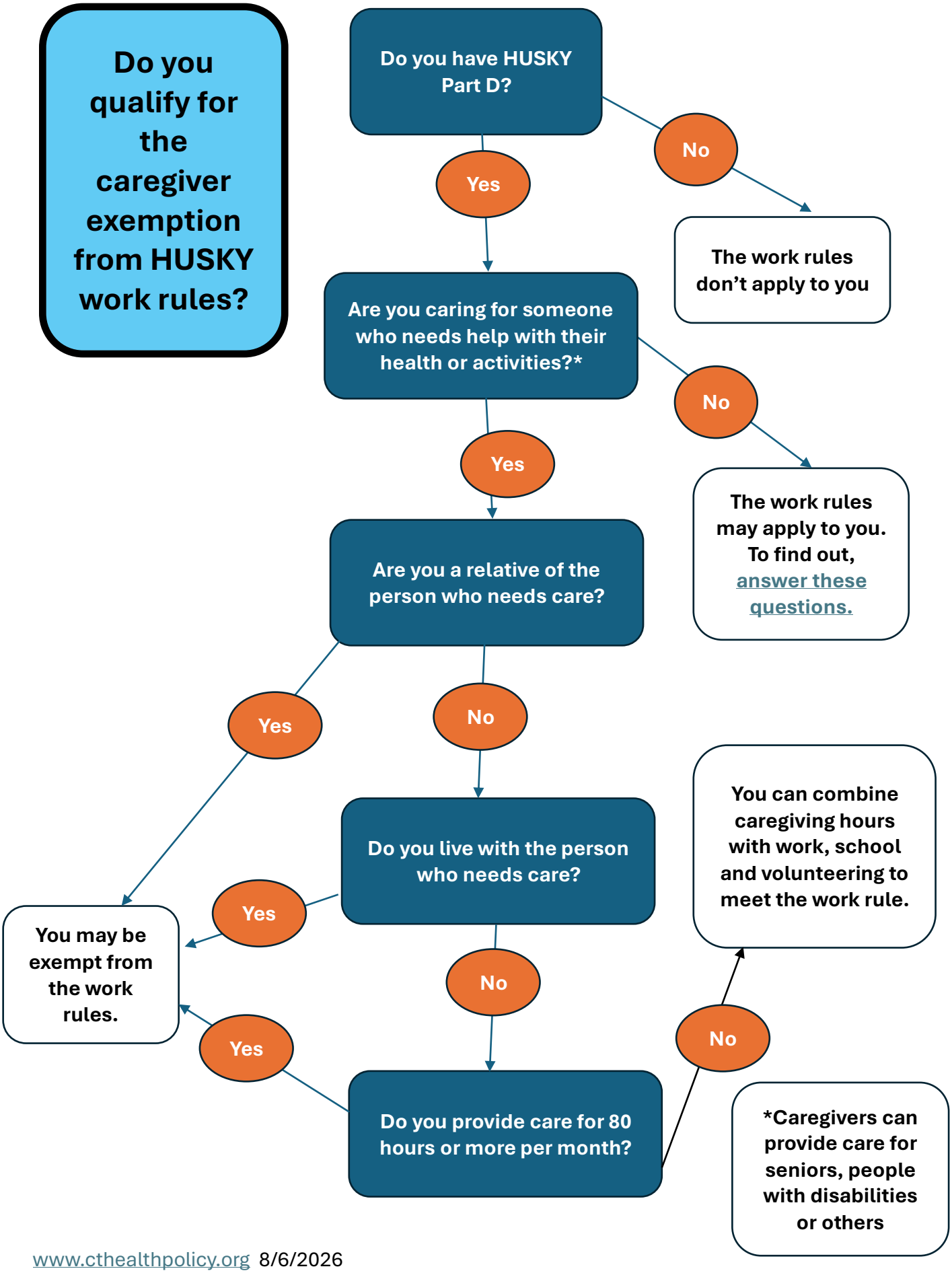Do you qualify for the caregiver exemption from HUSKY work rules?